

5614 3RD AVENUE,
BROOKLYN, NY, 11220

CONSULTANT:



SITE SAFETY PLAN

5614 3RD AVE, BROOKLYN, NY 11220

VERTICAL EXTENSION OF ONE ADDITIONAL STORY

BIN #3015229 AL-321532445 BLOCK 837 LOT 42 CB 307

NO	DATE	DESCRIPTION

DRAWING TITLE:

TITLE SHEET

SEAL & SIGNATURE

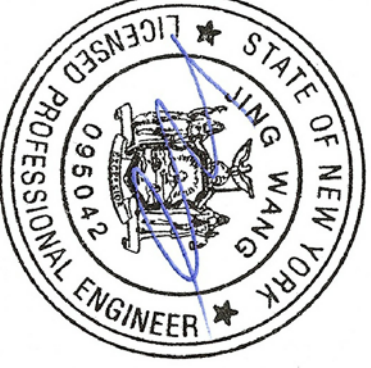

DRAWN BY: YZ	CHECKED BY: JW
SCALE: AS NOTED	PROJECT NO: 1700520
FILE NAME: DATE: 7/3/2019	DRAWING NO:

SSP-000.00

1. SITE SAFETY NOTES

1. ALL WORK MUST COMPLY WITH ALL APPLICABLE SECTIONS OF CHAPTER 33 OF THE NYC BUILDING CODE 2014 AND ALL OSHA 1926 STANDARDS FOR CONSTRUCTION.
2. FLAGMAN WILL BE POSTED AS REQUIRED TO DIRECT PEDESTRIAN AND VEHICULAR TRAFFIC AND AROUND THE SITE AS REQUIRED IN ACCORDANCE WITH DOT & DOB.
3. ALL NEW CONSTRUCTION SITES SHALL BE ENCLOSED A 8' HIGH FENCE, AND CONSTRUCTION OF WOOD OR OTHER SUITABLE MATERIAL. THEY SHALL BE BUILT SOLID FOR THE ENTIRE LENGTH, EXCEPT FOR OPENING WITH SOLID SLIDING GATES AS ARE REQUIRED FOR THE PROPER PROSECUTION OF THE WORK, AND FOR VIEWING PANELS, WHICH SHALL BE BLOCKED WITH PLEXIGLAS OR EQUIVALENT NON-FRANGIBLE MATERIAL.
4. OBTAIN ALL REQUIRED PERMITS FOR DEPT. OF TRANSPORTATION FOR ANY STREET OBSTRUCTIONS OR CLOSING.
5. FIRE EXTINGUISHERS SHALL BE PROVIDED ACCORDANCE WITH THE NEW YORK CITY FIRE CODE.
6. ANY AMENDED PLAN TO BE SUBMITTED AND APPROVED FOR ANY CHANGES OR DEVIATIONS FROM THIS APPROVED PLAN.
7. REQUIRED SIGNAGE SHALL BE POSTED ACCORDING NYC BUILDING CODE WITH SIGNS POSTED ON EACH SIDE OF THE PROPERTY THAT FACES A STREET. SIGNS POSTED ON CORNERS, DO NOT COUNT AS SUBSTITUTIONS TO THIS RULE.
8. REQUIRED SIGNAGE SHALL BE NO MORE THAN 25 SQ. FEET IN TOTAL AREA. ALL REQUIRED SIGNAGE SHALL BE CONSTRUCTED OF 3/4" PLYWOOD OR SHEET METAL. THE LETTERING ON ALL REQUIRED SIGNAGE SHALL BE BLACK ON WHITE BACKGROUND AND A MINIMUM OF 3" HIGH. ALL REQUIRED SIGNAGE TO ADHERE TO ALL REQUIREMENTS OF NYC BC3301.9.
9. A HOTLINE NUMBER SHALL BE PROVIDED AT THE SITE FOR TELEPHONING THE DEPT. OF BUILDINGS AND THE DEPT. OF TRAFFIC WHEN IT IS NECESSARY TO CLOSE OF A STREET FOR SAFETY PURPOSES. THIS INFORMATION TO BE DISPLAYED ON SIGN REQUIRED UNDER CHAPTER 33.
10. A LIST OF ALL EMERGENCY TELEPHONE NUMBERS WILL BE POSTED IN THE CONSTRUCTION MANAGER'S OFFICE AT THE JOBSITE.
11. A LOG SHALL BE KEPT AT THE SITE OF ACTIVITIES TO COMPLY WITH THOSE RULES REGULATIONS TO BE AVAILABLE FOR INSPECTION AT ANY TIME DURING THE COURSE OF CONSTRUCTION AND FOR ONE YEAR THEREAFTER.
12. PROVISION FOR CONTINUOUS INSPECTION TO ENSURE SITE SAFETY WILL BE COORDINATED.
13. IN THE EVENT OF EMERGENCY, A HORN WILL SOUND (2) TWO TIMES TO SIGNAL EVACUATION, AND THEN THE HORN WILL SOUND (1) TIME TO INDICATE ALL PERSONS ARE CLEARED FROM SITE. ALL PERSONNEL WILL BE DIRECTED TO EXIT TO THE 1ST FLOOR AND TO THE SIDE STREET SIDEWALKS AS PER POSTED SIGNS.
14. ALL PERSONNEL STARTING WORK ON THIS PROJECT WILL BE INFORMED OF THE ABOVE-MENTIONED EVACUATION PROCEDURE.
15. PRIOR TO PERFORMING ANY WORK ON THE PROJECT ALL WORKERS SHALL HAVE SUCCESSFULLY COMPLETED, WITHIN THE PREVIOUS 5 CALENDAR YEARS, A 10-HOUR COURSE APPROVED BY THE UNITED STATES DEPARTMENT OF LABOR OCCUPATIONAL SAFETY AND HEALTH ADMINISTRATION IN CONSTRUCTION INDUSTRY SAFETY AND HEALTH, OR BY THE COMMISSIONER COVERING SUBSTANTIALLY THE SAME MATERIAL. SUCCESSFUL COMPLETION OF SUCH TRAINING COURSE SHALL BE EVIDENCED BY (A) PRESENTATION OF A BONA FIDE COURSE COMPLETION CARD, (B) COPY OF SUCH CARD, & A TRAINING ROSTER, ATTENDANCE RECORD OR OTHER DOCUMENTATION FROM THE CERTIFIED TRAINER PENDING THE ISSUANCE OF SUCH CARD, OR (D) OTHER VALID PROOF WHICH MAY BE APPROVED BY THE COMMISSIONER. SUCH EVIDENCE SHALL BE READILY AVAILABLE TO THE COMMISSIONER UPON REQUEST.
16. ALL WORKERS EMPLOYED ON THIS SITE SHALL RECEIVE A SITE-SPECIFIC SAFETY ORIENTATION PROGRAM. THIS PROGRAM SHALL INCLUDE A REVIEW OF ANY HAZARDOUS ACTIVITIES OF THE JOB THAT ARE RELEVANT TO THE TASK AND ACTIVITIES TO BE PERFORMED. ALL WORKERS MUST ATTEND SUCH A PROGRAM NO LATER THAN 7 DAYS AFTER COMMENCING THEIR EMPLOYMENT.
17. WRITTEN NOTIFICATION ON COMPANY LETTERHEAD AND A COPY OF PW2 FORM TO BE PROVIDED TO BEST SQUAD 24 HOURS PRIOR TO START OF WORK.
18. ALL D.O.T. BARRIERS ARE TO BE CONTINUOUS.
19. ANY TIME AN AREA IS USED FOR STAGING OR MATERIAL STORAGE OVERHEAD PROTECTION OR CONTROLLED ACCESS WITH SOLID CONSTRUCTION AND LOCKED GATE MUST BE PROVIDED.
20. TWO VISIBLE MEANS OF EGRESS TO BE MAINTAINED AT ALL TIMES.
21. ALL SUPPORTED SCAFOLDING SHALL ADHERE TO ALL REQUIREMENTS OF NYC BC 3314.9.
22. THE FOLLOWING INCIDENTS MUST BE REPORTED: ANY "FATALITY", ANY

INJURY TO THE MEMBER OF THE PUBLIC, ANY INQUIRY REQUIRING EMS TREATMENT OR HOSPITALIZATION, ANY WORKER FALL (EXCEPT FOR SLIPS AND TRIPS), ANY PROPERTY DAMAGE (PUBLIC OR PRIVATE), ANY MATERIAL FAILURE OR COLLAPSE, ANY FALLING MATERIAL OR DEBRIS.

23. CONTRACTOR TO OBTAIN PERMITS FROM ADJACENT PROPERTY OWNER FOR ANY PROTECTION BEYOND PROPERTY.

2. PROTECTION PUBLIC/PROPERTY NOTES

- ADJOINING PUBLIC AND PRIVATE PROPERTY, INCLUDING PERSONS THEREON, SHALL BE PROTECTED FROM DAMAGE AND INJURY DURING CONSTRUCTION AS PER BC3309.1 OF THE NYC BUILDING CODE.
- PUBLIC/PEDESTRIANS SHOULD BE PROTECTED AS PER BC3307.6.2 OF THE NYC BUILDING CODE.
- A GUARDRAIL SYSTEM SHALL BE INSTALLED AND MAINTAINED TO PROTECT ALL UNENCLOSED PERIMETERS AS PER BC3308.7.
- ALL WINDOWS ON ADJOINING PRIVATE PROPERTY THAT FACE SUCH WORK WITHIN 20 FEET FROM AN UNENCLOSED PERIMETER SHALL BE PROTECTED AS PER BC3309.14.
- PROVIDE PROTECTION OF ROOFS, SKYLIGHTS, EQUIPMENTS AND OTHER ROOF OUTLETS OF ADJACENT BUILDINGS PER SECTION BC3309.10 OF THE NYC BUILDING CODE.
- PROVIDE PROTECTION OF TREES AS PER BC3309.11.

OWNER	JENNIFER LY
BUSINESS NAME:	N.A.
BUSINESS ADDRESS:	6 LACON COURT BROOKLYN NY 11229
BUSINESS PHONE:	917-886-6876
SUPERINTENDENT	ANTONIO RODRIGUEZ
REGISTRATION NO.:	0027353
BUSINESS NAME:	WNS CONSTRUCTION CORP
BUSINESS ADDRESS:	19-13 23 TERRACE ASTORIA NY 11105
BUSINESS PHONE:	718-278-2260
GENERAL CONTRACTOR	WILLIAM MEZHER
REGISTRATION NO.:	GC 617712
BUSINESS NAME:	WNS CONSTRUCTION CORP
BUSINESS ADDRESS:	38-11 DUMARS BLVD ASTORIA NY 11105
BUSINESS PHONE:	347-536-0342

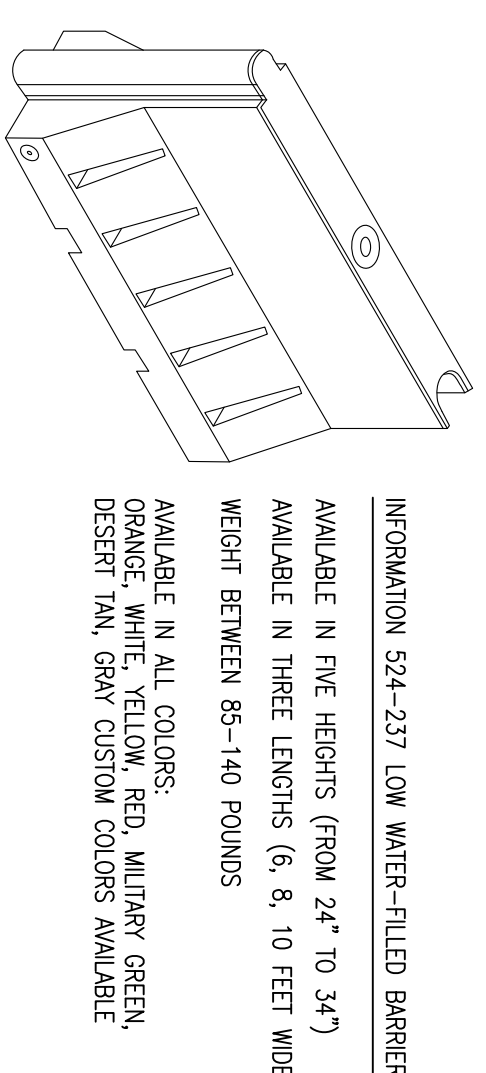

1 TYP. JERSEY BARRIER
SCALE: N.T.S.

2 TYP. GUARDRAIL DET.
SCALE: N.T.S.

3 OVERHEAD PROTECTION
SCALE: N.T.S.

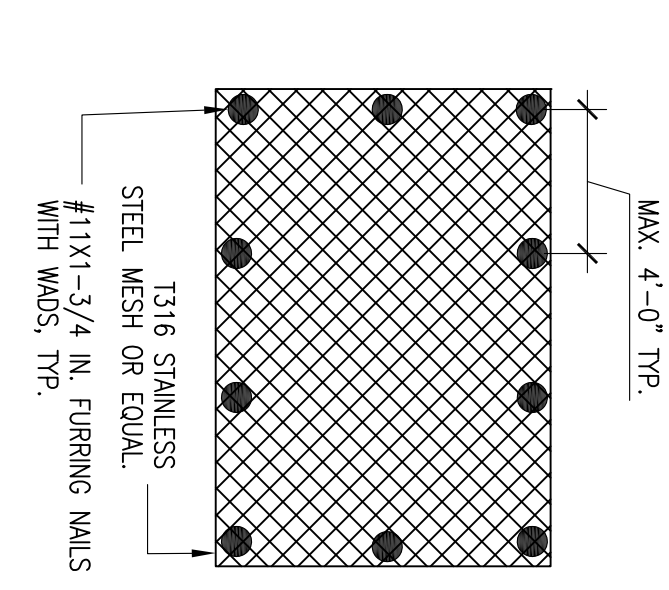

4 TYPICAL WINDOW PROTECTION
SCALE: N.T.S.

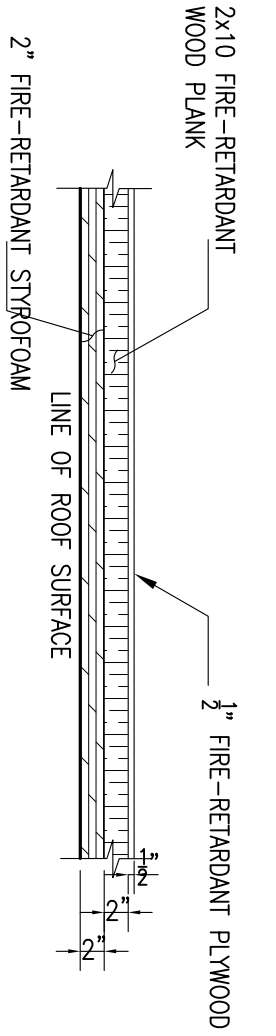

6 TYPICAL ROOF PROTECTION
SCALE: N.T.S.

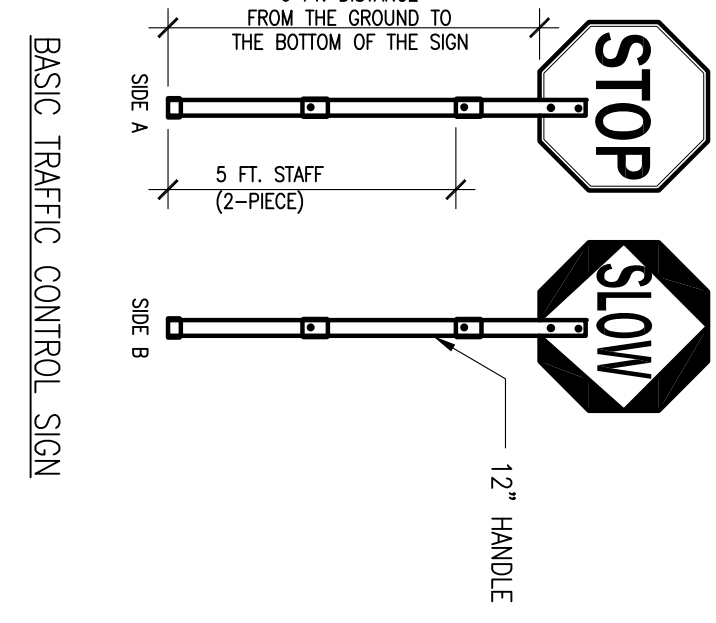
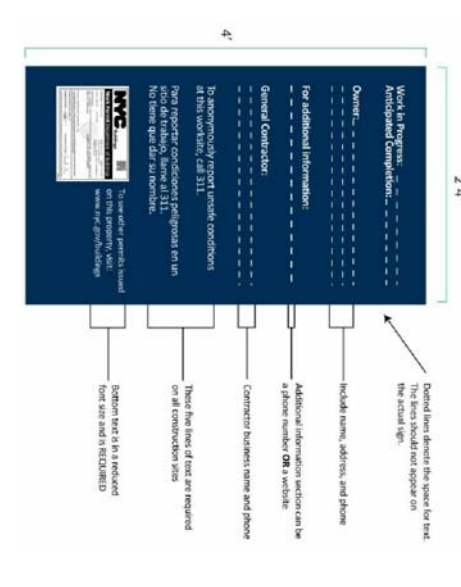

5 REQUIRED SIGNS
SCALE: N.T.S.

SIDEWALK SHED PARAPET PANEL LAYOUT

311 ADVISORY SIGN

OSHA APPROVED WARNING SIGN

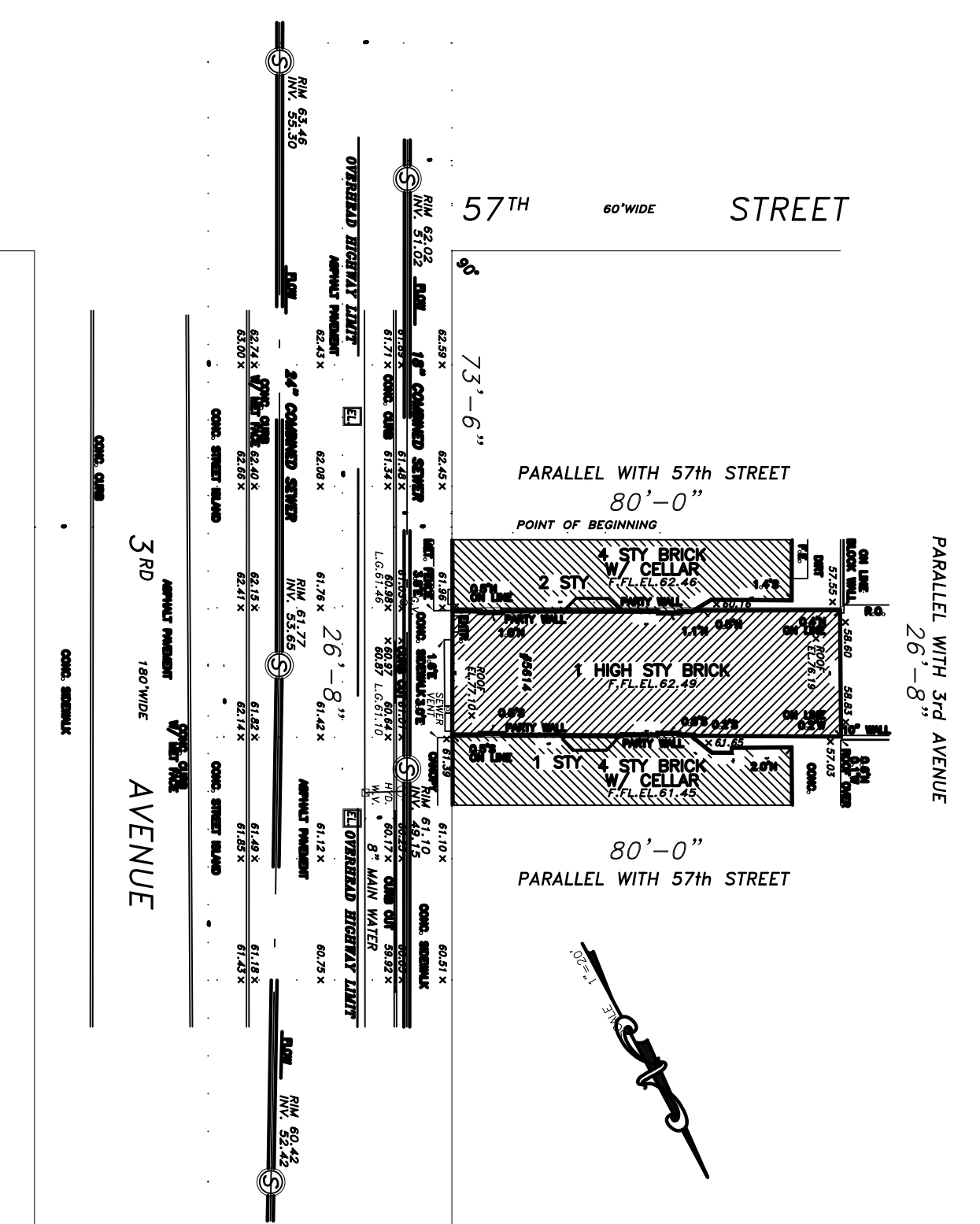

4. LEGENDS	
	PROPERTY LINE
	ENTRANCE/EXIT
	TRAFFIC DIRECTION
	FIRE HYDRANT
	FLAG MAN AS REQUIRED
	LADDER
	JERSEY BARRIERS
	OVERHEAD PROTECTION
	GUARDRAIL
	EGRESS PATH
	EGRESS
	PEDESTRIAN PATH
	PORTABLE TOILET
	SCAFOLDING
	ROOF PROTECTION
	CONTROL ACCESS ZONE

5614 3RD AVENUE,
BROOKLYN, NY, 11220

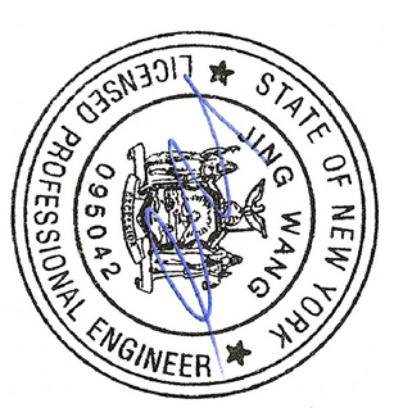

GENERAL NOTES AND TYPICAL DETAILS

DRAWN BY:	YZ	CHECKED BY:	JW
SCALE:	AS NOTED	PROJECT NO.:	1700520
FILE NAME:		DATE:	7/3/2019

SSP-001.00



NO.	DATE	DESCRIPTION

DRAWING TITLE:

SUPERSTRUCTURE PHASE

SCALE & SIGNATURE

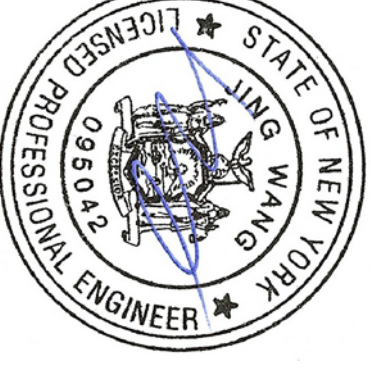

DRAWN BY: YZ
CHECKED BY: JW

SCALE: AS NOTED
PROJECT NO: 1700520
DATE: 7/3/2019

SSP-002.00

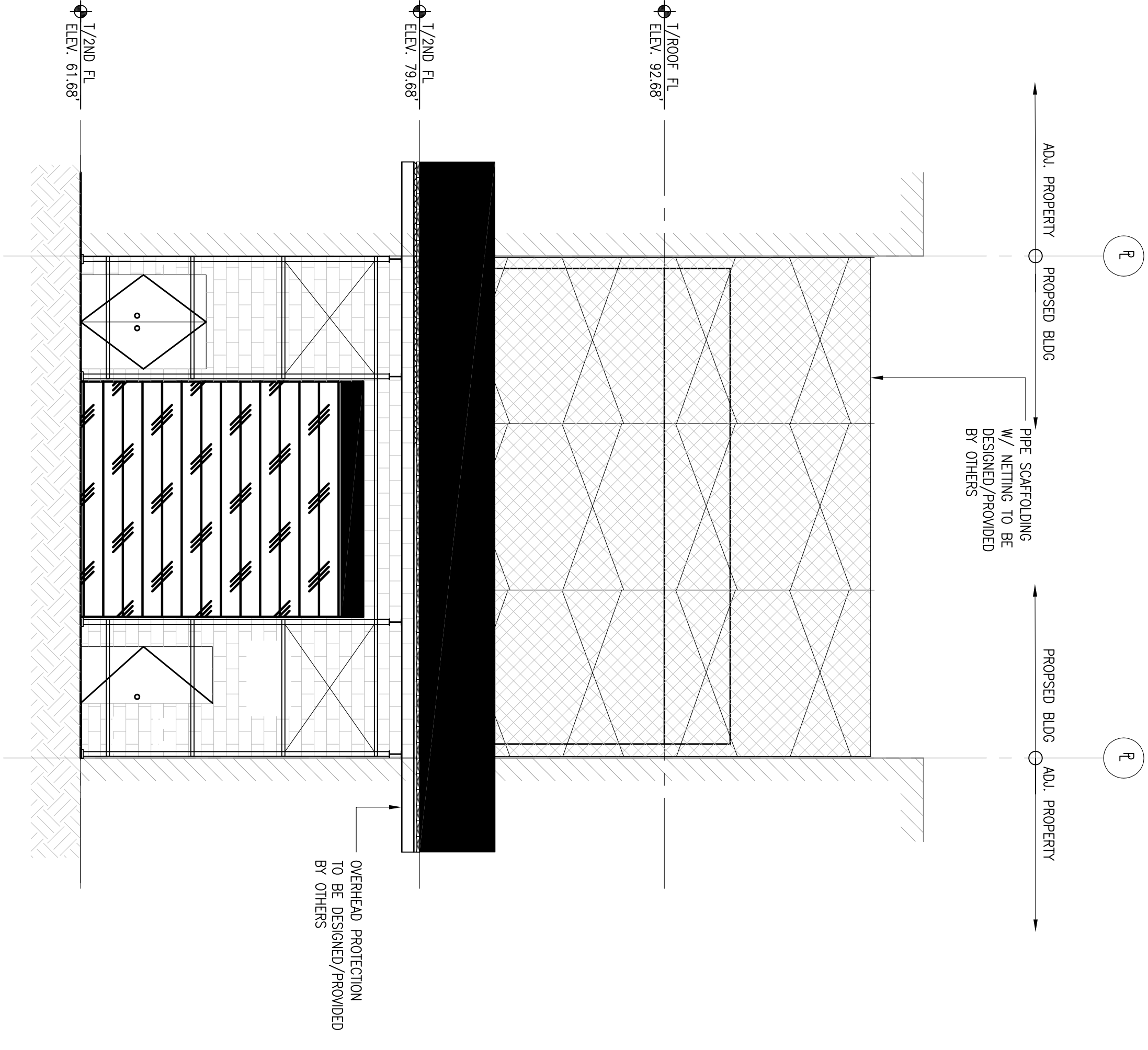

2 ELEVATION
Scale: 3/16" = 1'-0"

SUPERSTRUCTURE PHASE

SCALE: 1/8" = 1'-0"

NOTES:

1. STANDARD GUARDRAIL MUST MEET THE REQUIREMENTS OF SECTION BC 3308.7. ANY OPENINGS>5" MUST PROVIDE GUARDRAIL WITH MEANS OF EGRESS.
2. FENCE MUST BE KEPT THE REQUIREMENTS OF ALL APPLICABLE SECTIONS OF BC 3307.7.
3. ALL BARRIERS LOCATED IN THE STREET MUST BE INSTALLED AS PER DOT REGULATIONS AND MANUFACTURER'S SPECIFICATION.
4. 2 WARES MEANS OF EGRESS SHALL BE MAINTAINED AT ALL TIMES.
5. POSITION OF EQUIPMENT, OFFICE TRAILER, DUMPSTER CONTAINER MAY BE RELOCATED IF REQUIRED.
6. DESIGNATED FLAGMAN AS REQUIRED TO DIRECT VEHICULAR AND PEDESTRIAN TRAFFIC.
7. FLAGMAN ARE REQUIRED AT ALL EQUIPMENTS GATE DURING MATERIALS DELIVERIES.
8. SIGN SHALL BE PROVIDED TO DIRECT PEDESTRIAN TRAFFIC.
9. PIPE SCAFFOLD SHALL BE DESIGNED/CONSTRUCTED PER CHAPTER 33 OF NYC BUILDING CODE.
10. ALL STAIRS IN A BUILDING UNDERGOING CONSTRUCTION SHALL BE LIGHTED AT ALL TIMES & KEPT FREE OF EQUIPMENT, DEBRIS & MATERIAL AS PER 3303.11.
11. SCAFFOLD MUST MEET THE REQUIREMENT OF NYC BC 3314.
12. CONTRACTOR TO OBTAIN PERMISSION FROM ADJACENT BUILDING OWNERS FOR TEMPORARY ENCROACHMENT TO PROVIDE PROTECTION DURING CONSTRUCTION.

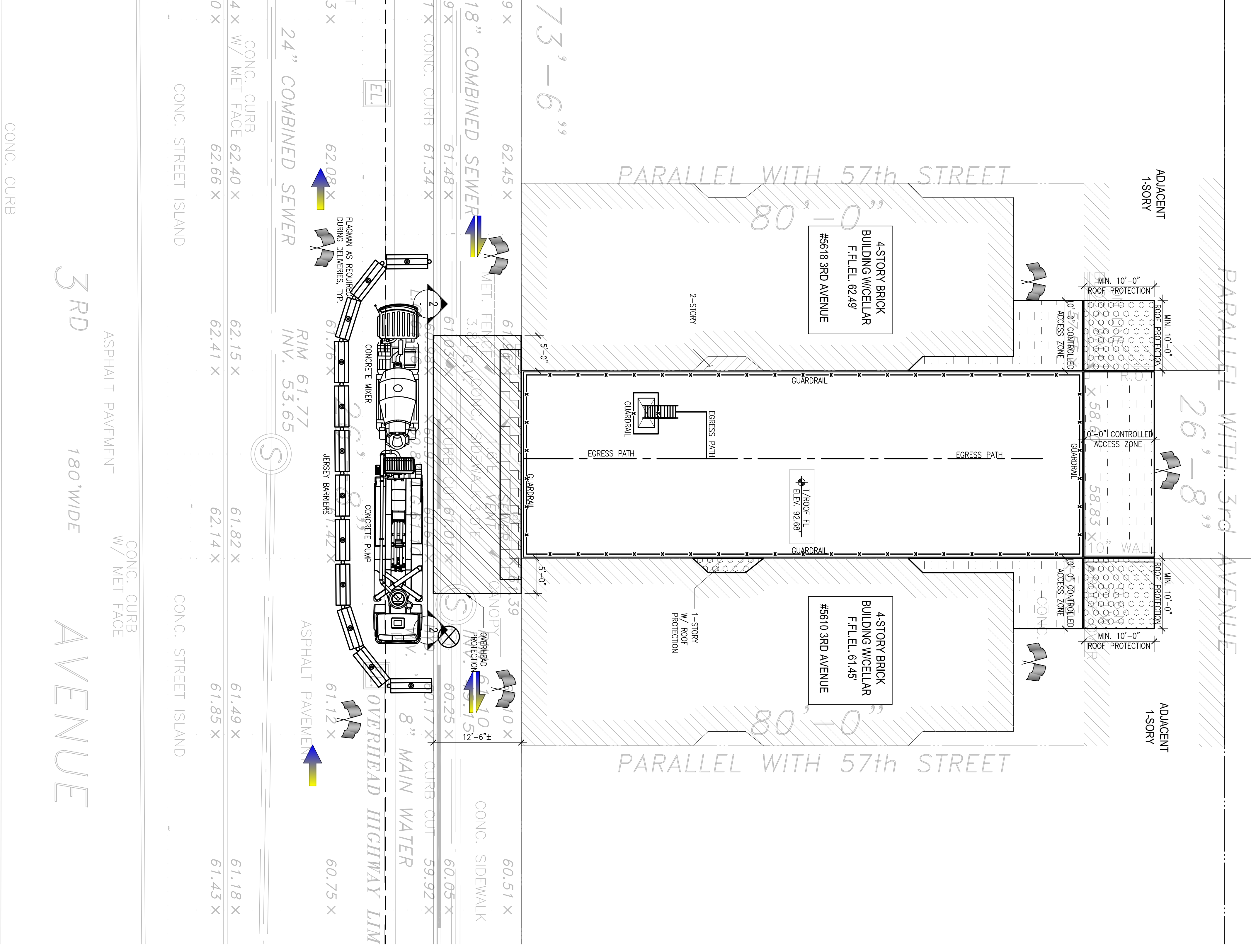

3RD AVENUE
180' WIDE

CONC. CURB